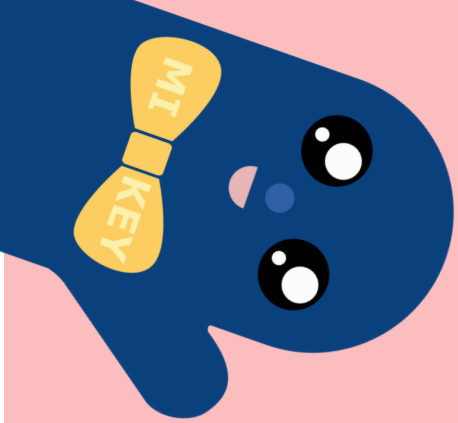

April 2021 Newsletter

Leighton's Letter

Official Newsletter of District Secretary,
Kathleen Leighton

MICHIGAN DISTRICT OF
KEY CLUB

Table of Contents

Page 01: Introduction

Page 02: Election Report Form

Page 03: Applications

Page 04: Remind

Page 05: LTG Update

Page 06: Bike-a-thon

Page 07: Contact information

Introduction

Hello Everyone!

My name is Kathleen Leighton, and it's an honor to be serving as your 2021-2022 District Secretary. I am currently a Junior at Haslett High School, which is in Division 7. This past year, I was the Haslett Key Club's secretary. I am very excited to be working with all of you, and can't wait to meet all of you in person. I know this past year was very limited due to COVID-19, and I am hoping this year will look a lot different to our liking. If you have any questions, or just want to reach out, please don't hesitate to do so.

Sincerely,
Kathleen Leighton

Election Report Form

As a District Secretary, it is my job to collect ERFs from all clubs in our district. ERFs are filled out by each of the club's secretary.

This year, all ERFs are due October 1st 2021. Therefore, I ask LTGs to encourage their club secretaries to turn in their ERF's as soon as possible. It would be the most help to me.

How do you find ERFs?
Go to Mikeyclub.org
Click on 'Tips and Tricks'
Select 'Secretary'
Scroll and click 'Election Report Form (2021-2022)

Link to ERF
Link to Mikeyclub.org

MICHIGAN DISTRICT OF KEY CLUB

Applications

Applications for district board spots are due April 20th

If you know anyone who is or may be interested, please spread the word. There are spots open for Lieutenant Governors and Committee chairs.

For more information go to Mikeyclub.org and click applications.

Link to applications information

Remind

As of right now, the best way for me to communicate with club secretaries is through Remind.
Through Remind, I will be able to update them, share information, and get other contact information for the future.
Therefore I ask all LTGs to send their club secretaries my remind code : @clubsecre

LTG Update

If you have not already,
I ask all Lieutenant
Governors to send me
an email with their
name, LTG division,
Email, and phone
number.

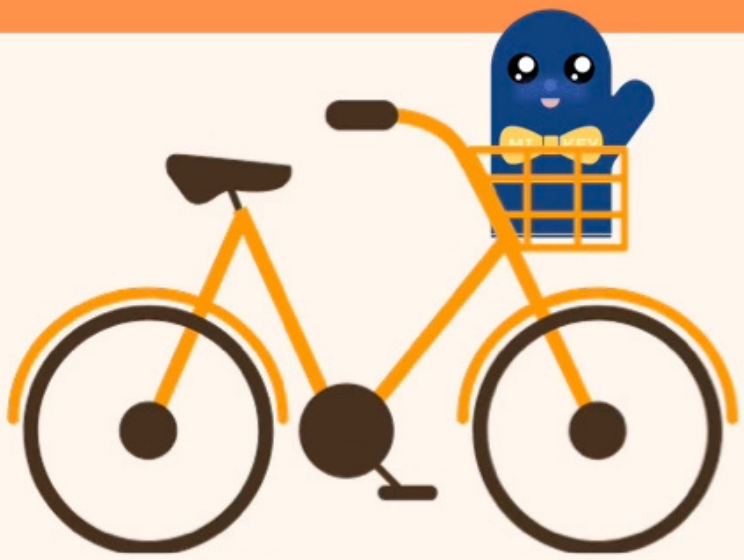

BIKE-A-THON DISTRICT EVENT THIS SPRING-SUMMER!

<u>What is the bike-a-thon?</u>

Cyclists bike a course outdoors collecting at least 3 pledges from sponsor per completed mile. All the proceeds will be donated to a cause such as Greenpeace!

<u>How to get your club involved?</u>

Email treasurer@mikeyclub.org to show that you would like to work with the district level on marketing and logistics! (There will be a zoom meeting at the end of April to discuss logistics!)

Contact Information

Mikeysecretary

(517) 899-5238

secretary@mikeyclub.org

@clubsecre